VANTAGE PULSE

Employee Engagement Insights & Action Report

Powered by

VANTAGE CIRCLE

Employee Engagement Survey Q4: Key Findings & Action Plan

Introduction

This report presents the key findings from the Q4 Employee Engagement Survey. It highlights positive feedback, areas requiring improvement, and outlines an action plan for Q1 to enhance employee engagement.

Executive Summary

The survey aimed to assess employee engagement levels across different demographics, departments, and key work-related categories. The insights derived will help in formulating strategies to improve overall engagement and employee satisfaction.

Key Metrics Overview

- ***Engagement Score:*** *78↑ (compared to previous quarter: 67)*
- ***Employee Net Promoter Score (eNPS):*** *61↑ (compared to previous quarter: 52)*
- ***Survey Participation Rate:*** *73%↓ (compared to previous quarter: 75%)*

Deep Dive: Survey Overview – Key Metrics

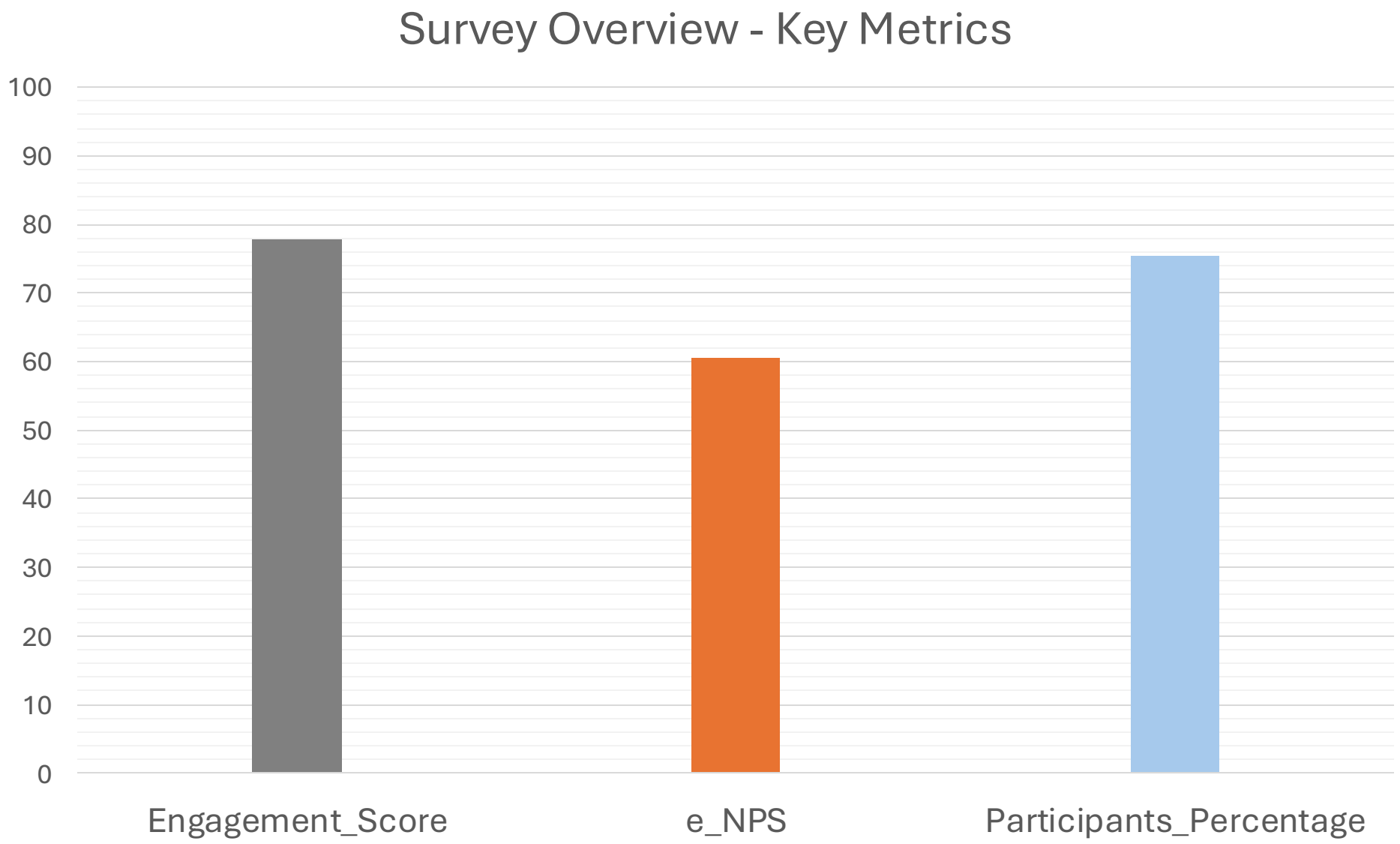

VANTAGE CIRCLE

Deep Dive: Demographic Insights by Gender

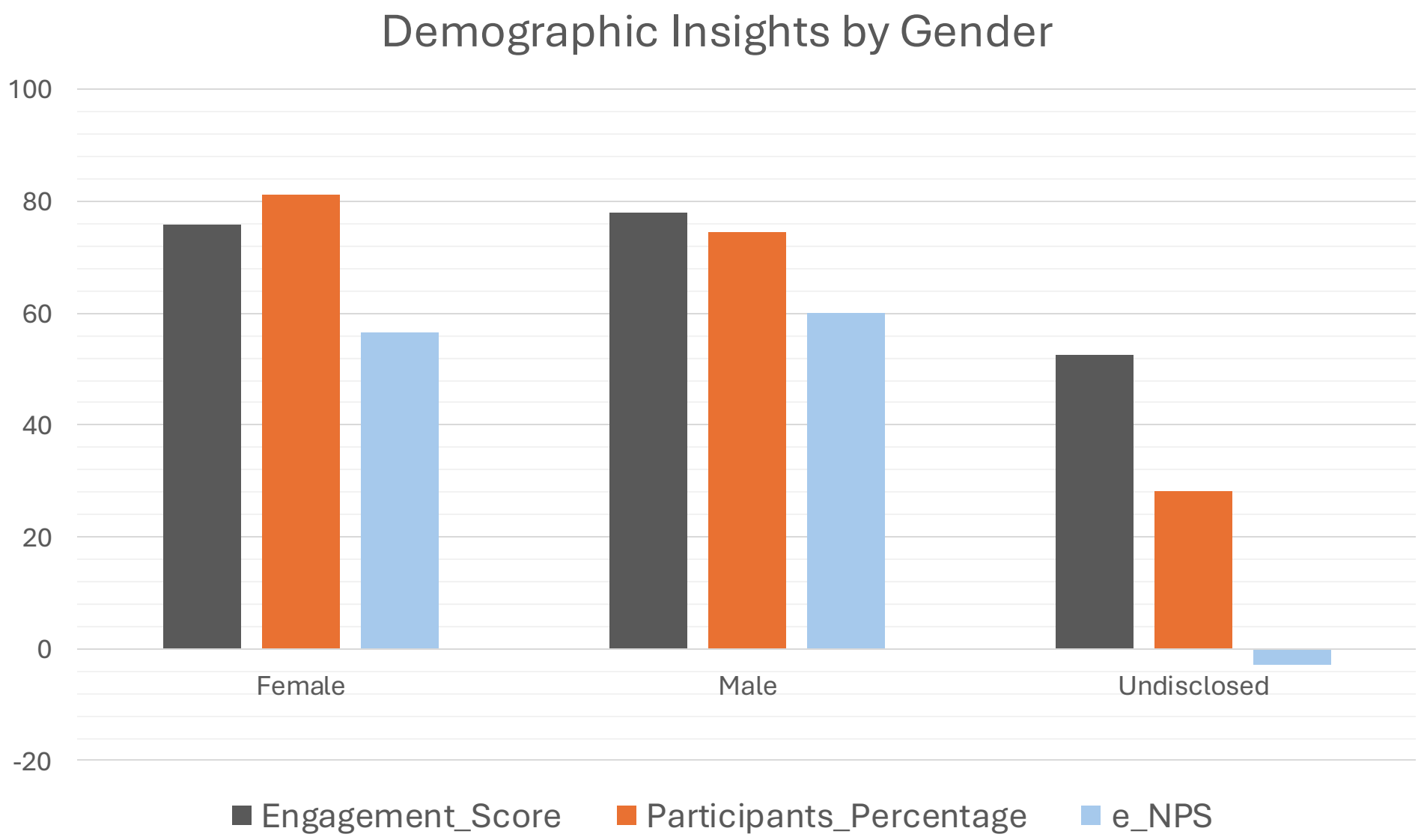

Deep Dive: Department Insights

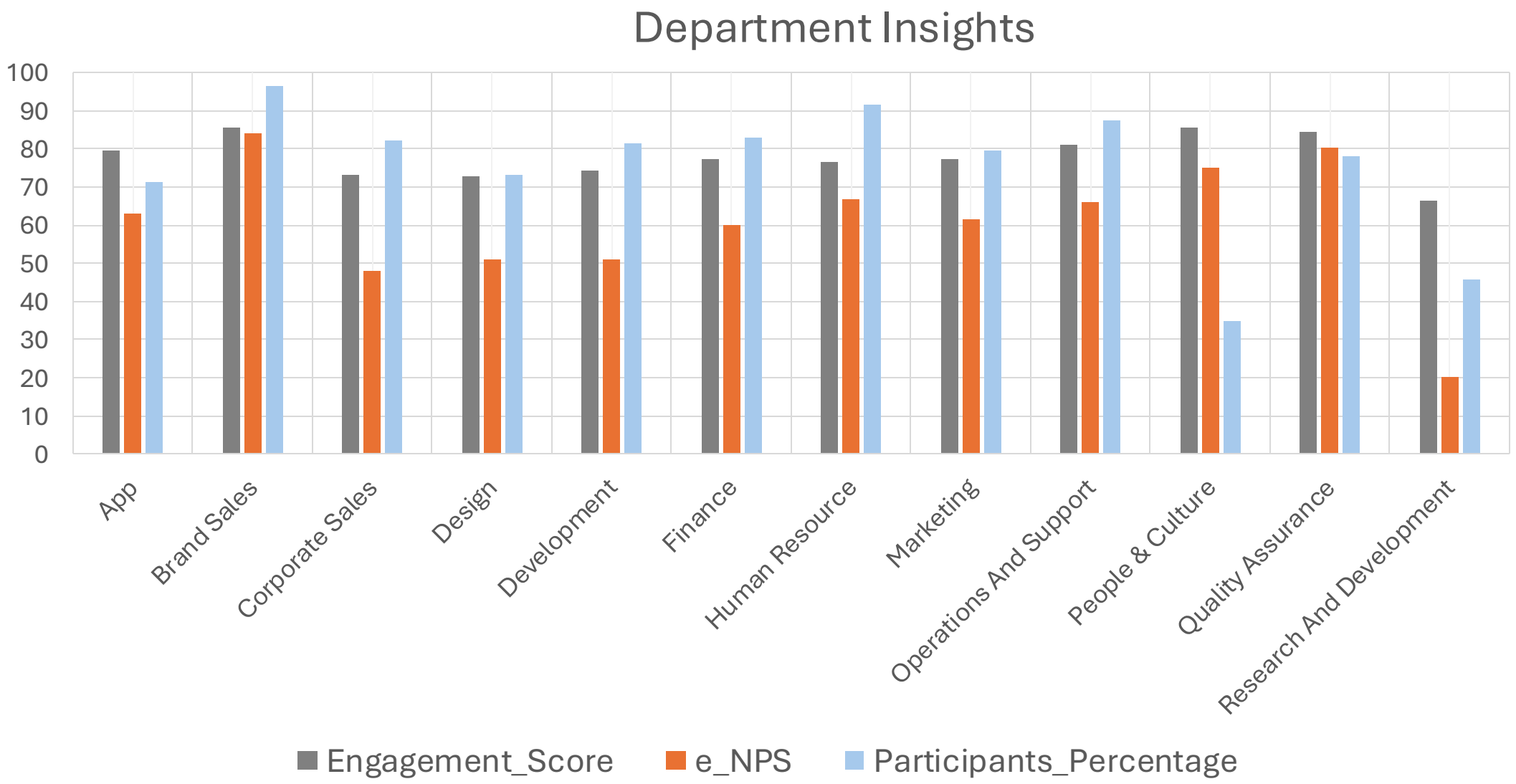

VANTAGE CIRCLE

Deep Dive: Category – Key Metrics

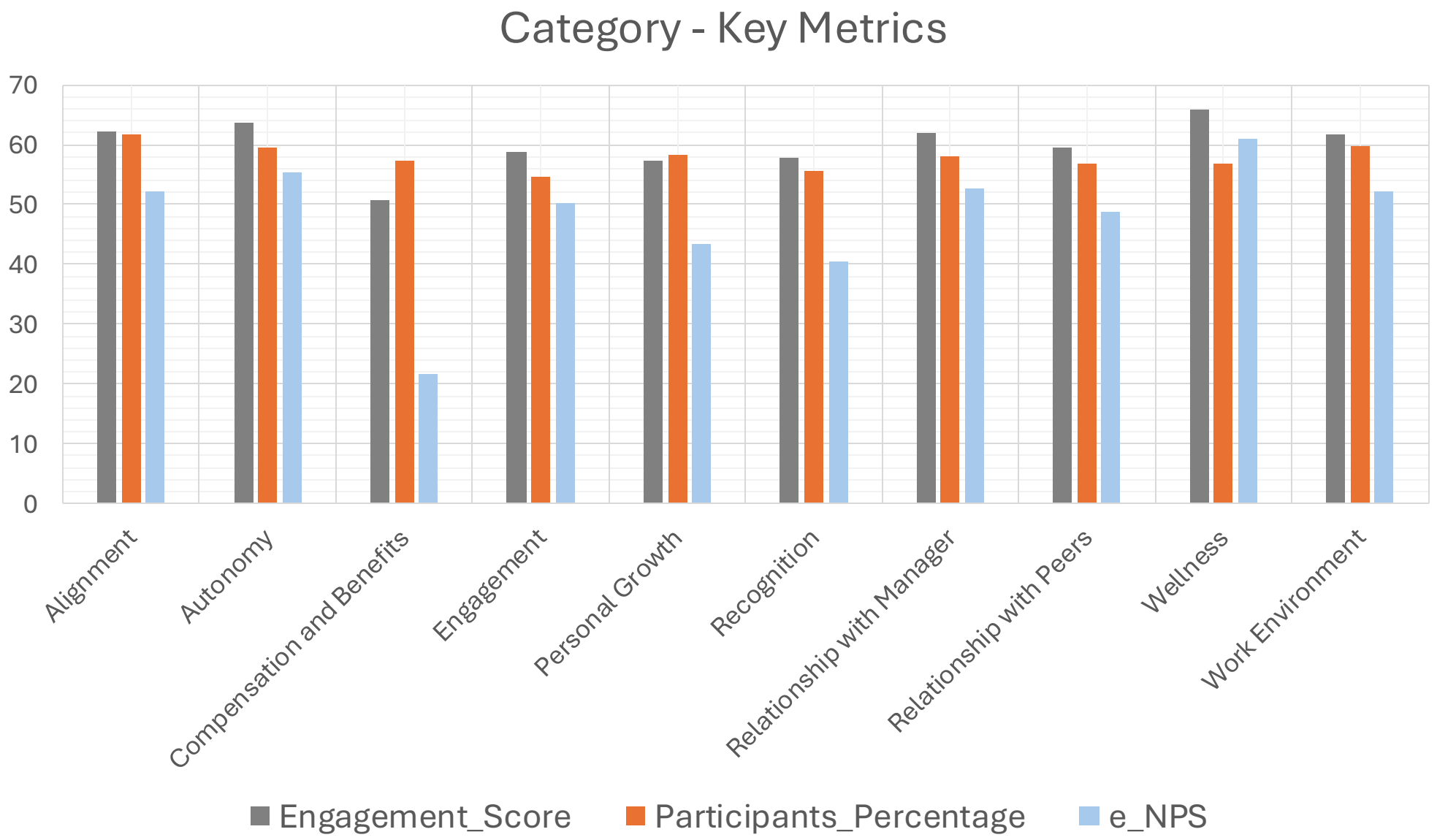

What's Working Well: Positive Feedback Highlights

Leadership & Communication

Employees appreciate transparency and open communication from leadership.

Work-Life Balance

Flexible work policies have contributed to increased satisfaction

Career Growth & Development

Training programs have positively impacted engagement levels.

Areas for Improvement: Key Concerns & Challenges

Recognition & Rewards

Employees feel that their contributions are not adequately recognized.

Workload Management

Some teams report high levels of stress due to unrealistic deadlines.

Collaboration & Teamwork:

There are concerns regarding inter-departmental collaboration.

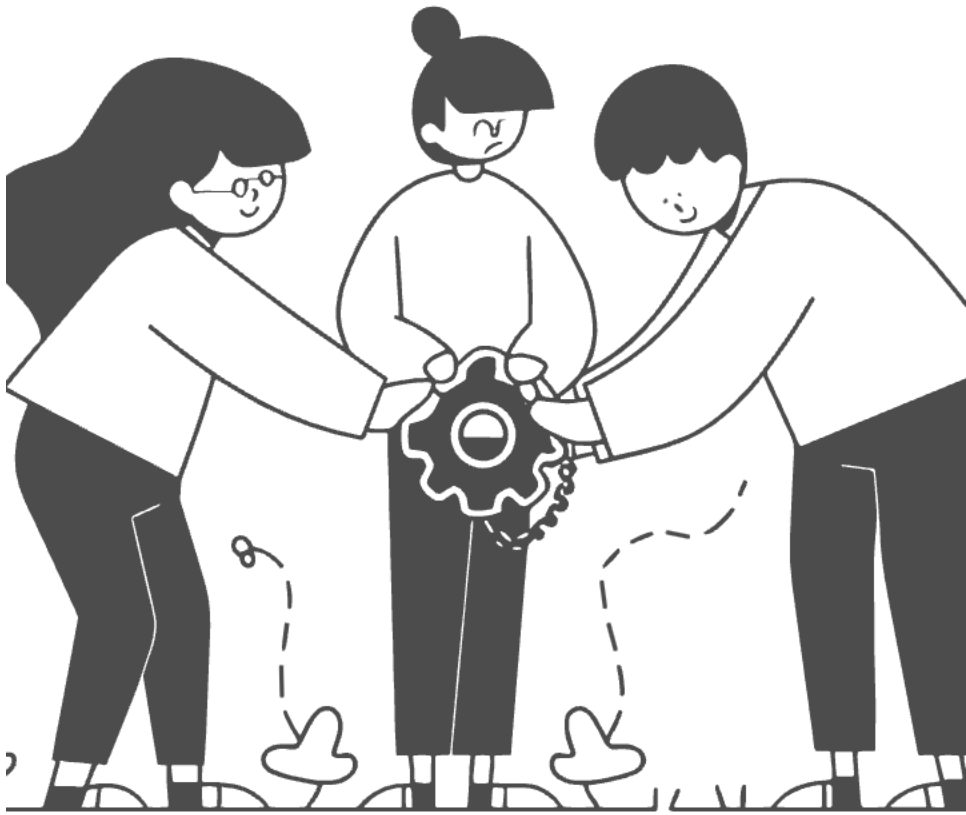

Action Plan: Initiatives for Q1 to Boost Engagement

Enhancing Employee Recognition

- Introduce a structured rewards and recognition program.
- Increase peer-to-peer recognition opportunities.

Workload Management Improvements

- Reassess workload distribution across teams.
- Implement periodic check-ins with managers to track burnout levels.

Strengthening Inter-Departmental Collaboration

- Organize cross-functional team-building activities.
- Improve knowledge-sharing platforms and inter-departmental communication.

Leadership Training & Development

- Conduct leadership workshops to enhance manager-employee relationships.
- Provide mentorship programs for high-potential employees.

Conclusion

The Q4 engagement survey has provided valuable insights into employee sentiments. By implementing the action plan, we aim to create a more engaged and productive workforce in the upcoming quarters. The leadership team remains committed to fostering an inclusive, rewarding, and collaborative work environment.

Next Steps:

- *Execution of the Q1 action plan.*
- *Regular follow-ups and surveys to track progress.*
- *Review and refine engagement strategies based on employee feedback.*

Thank You

Elevate employee engagement by launching AI-powered pulse surveys that turn feedback into actionable strategies.

VANTAGECIRCLE

Reach out to us: partner@vantagecircle.com
Our Presence: India | USA | Canada| Australia | Netherlands
www.vantagecircle.com